

FRONT ELEVATION: 1/8"=1'-0"

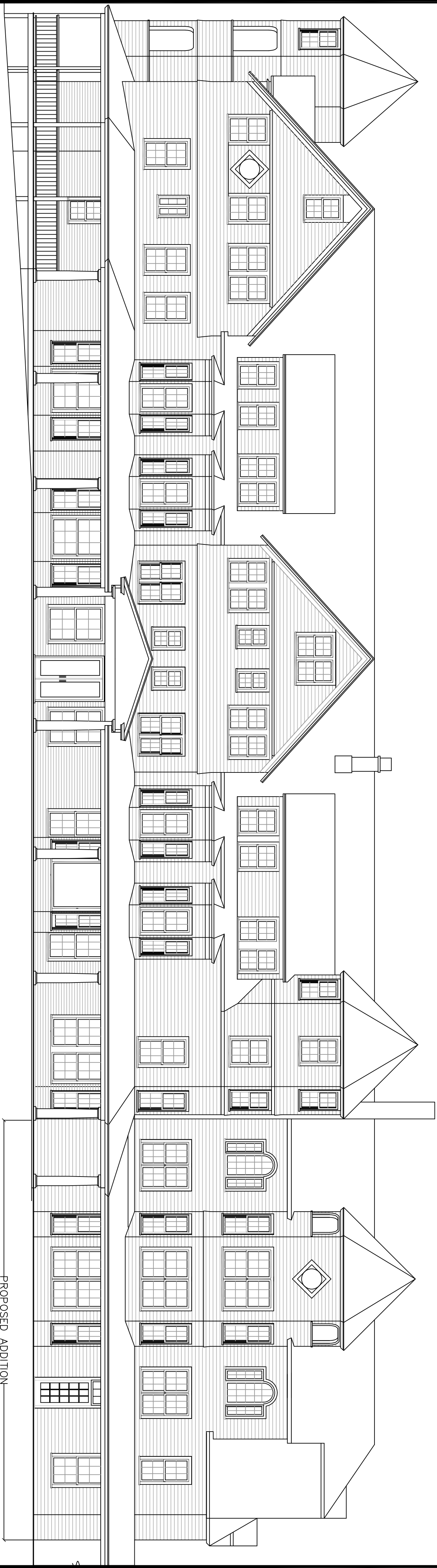

PROPOSED ADDITION

RIGHT ELEVATION: 1/8"=1'-0"

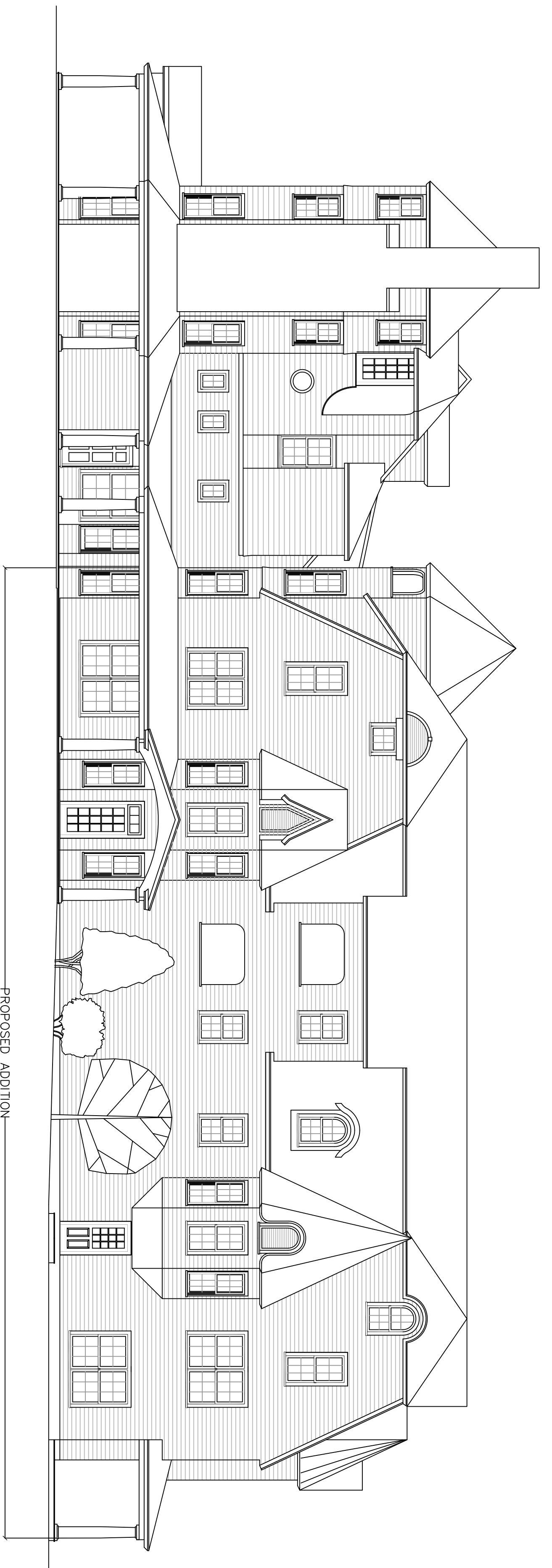

PROPOSED ADDITION

Couture Construction Corp.  
 1803 Riverside Drive  
 Berlin, NH 03570

DATE	THORNYCROFT ADDITION		
4-22-13	CLIENT WENTWORTH RESORT 1 CARTER NOTCH RD. JACKSON, NH 03846		
SCALE AS NOTED	PAGE	OF:	
FRONT & RIGHT VIEWS			



LEFT ELEVATION: 1/8"=1'-0"

PROPOSED ADDITION

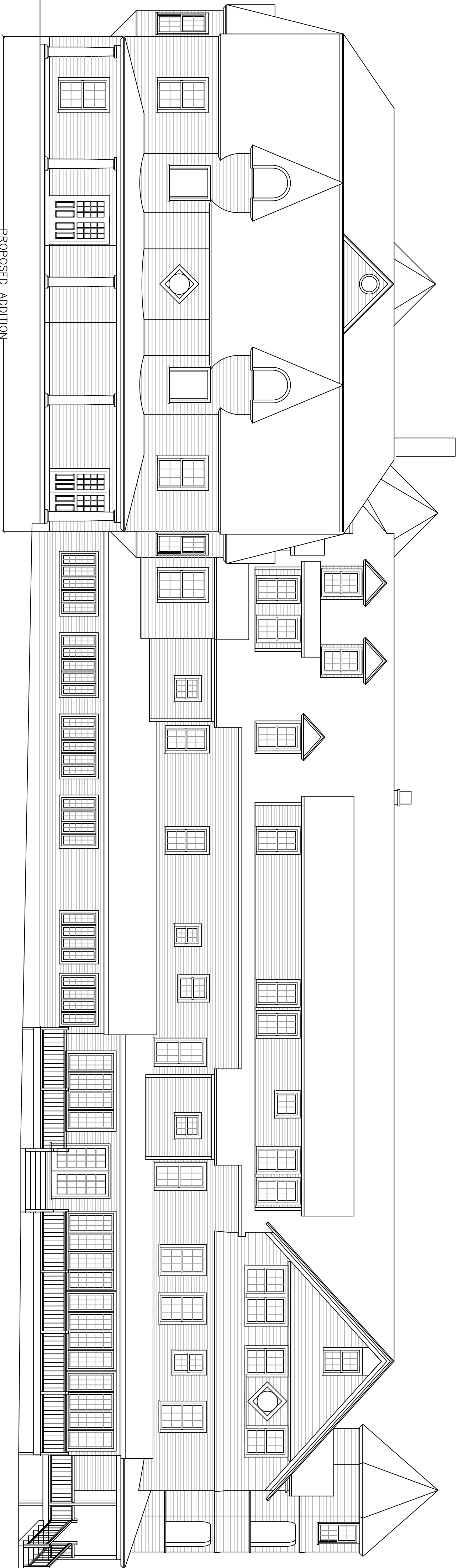

REAR VIEW: 1/8"=1'-0"

PROPOSED ADDITION

Couture Construction Corp.  
1803 Riverside Drive  
Berlin, NH 03570

DATE

4-22-13

THORNYCROFT ADDITION

CLIENT WENTWORTH RESORT  
1 CARTER NOTCH RD.  
JACKSON, NH 03846

SCALE AS NOTED

PAGE

OF:

LEFT & REAR VIEWS

PARTIAL BASEMENT PLAN: 1/8"=1'-0"

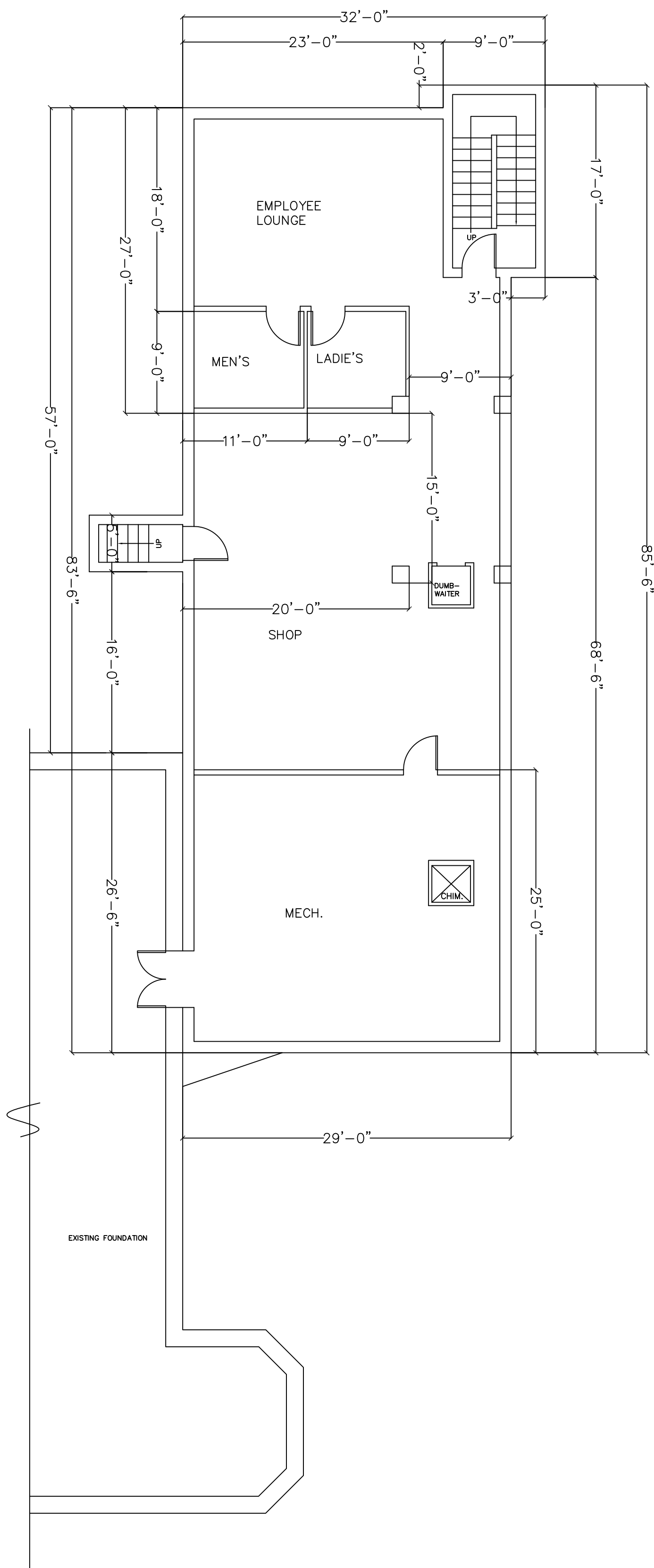

Couture Construction Corp. 1803 Riverside Drive Berlin, NH 03570	DATE	THORNYCROFT ADDITION	
	4-22-13	CLIENT WENTWORTH RESORT 1 CARTER NOTCH RD. JACKSON, NH 03846	
	SCALE AS NOTED	PAGE	OF:
	BASEMENT PLAN		

FIRST FLOOR PLAN 1/8"=1'-0"

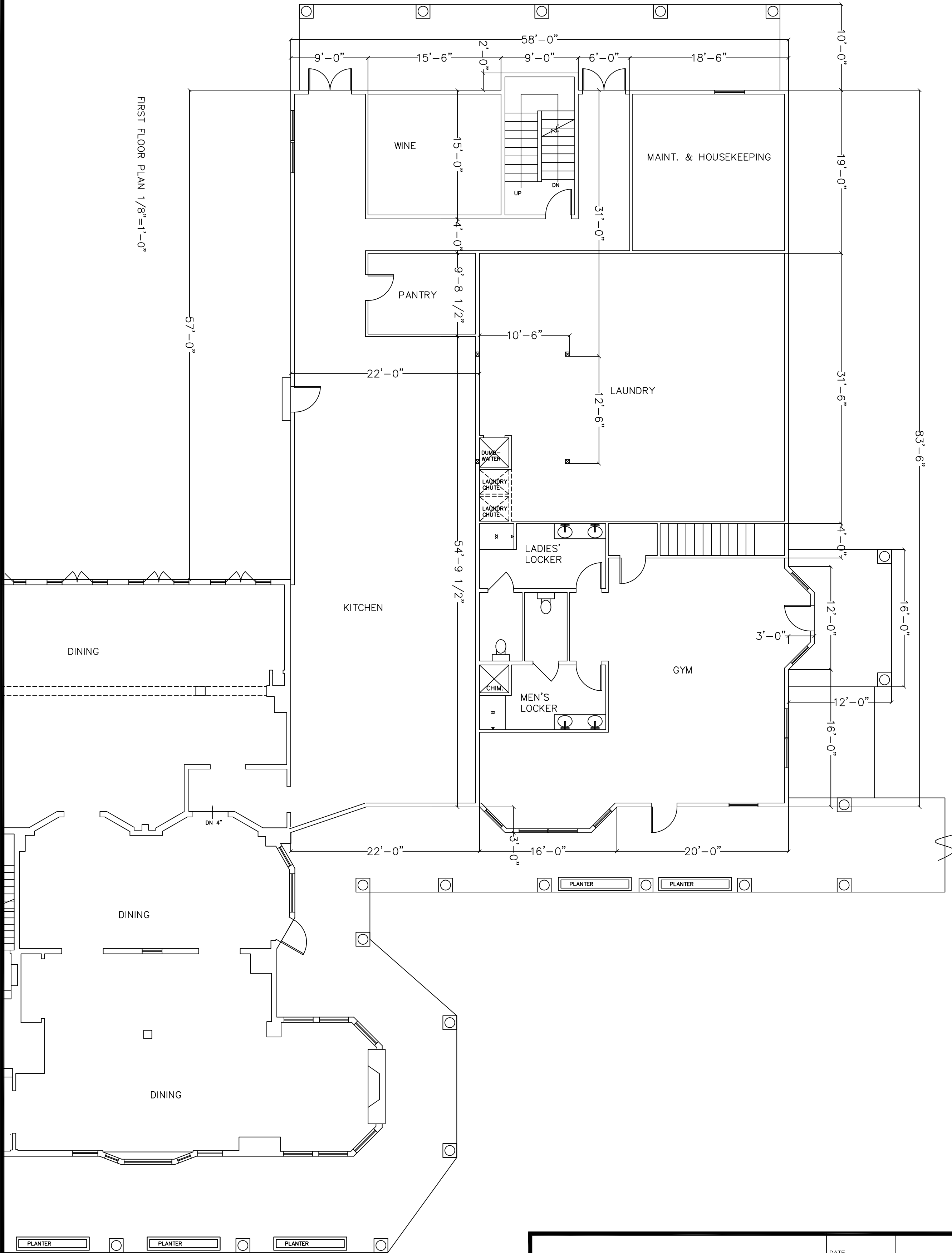

Couture Construction Corp.  
1803 Riverside Drive  
Berlin, NH 03570

DATE	THORNYCROFT ADDITION		
4-22-13	CLIENT WENTWORTH RESORT 1 CARTER NOTCH RD. JACKSON, NH 03846		
SCALE AS NOTED	PAGE	OF:	
FIRST FLOOR PLAN			

SECOND FLOOR PLAN 1/8"=1'-0"

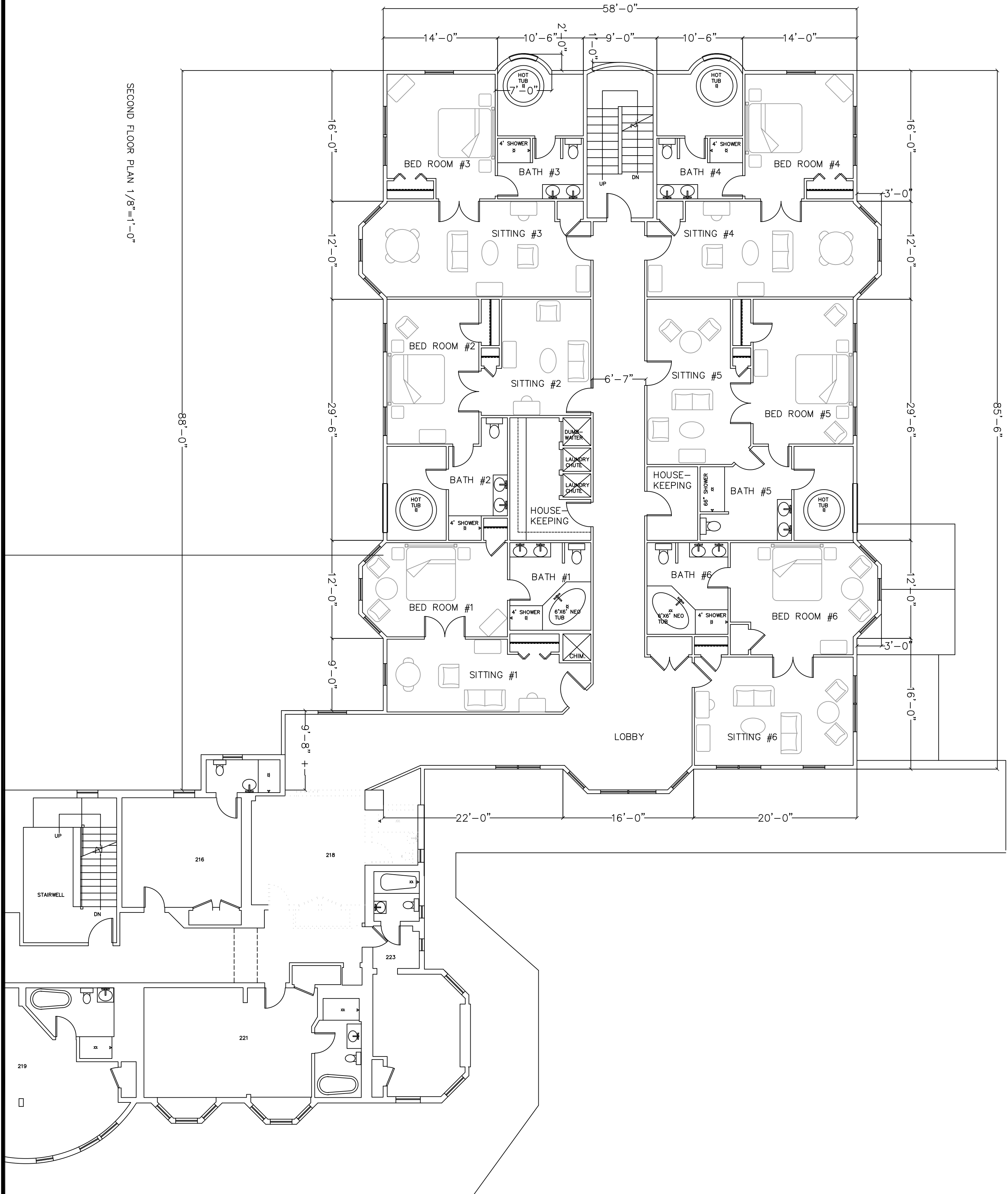

Couture Construction Corp.  
 1803 Riverside Drive  
 Berlin, NH 03570

DATE	THORNYCROFT ADDITION		
4-22-13	CLIENT WENTWORTH RESORT 1 CARTER NOTCH RD. JACKSON, NH 03846		
SCALE AS NOTED	PAGE	OF:	
SECOND FLOOR PLAN			